Segue from *No. 32 "Lights Out 1"*
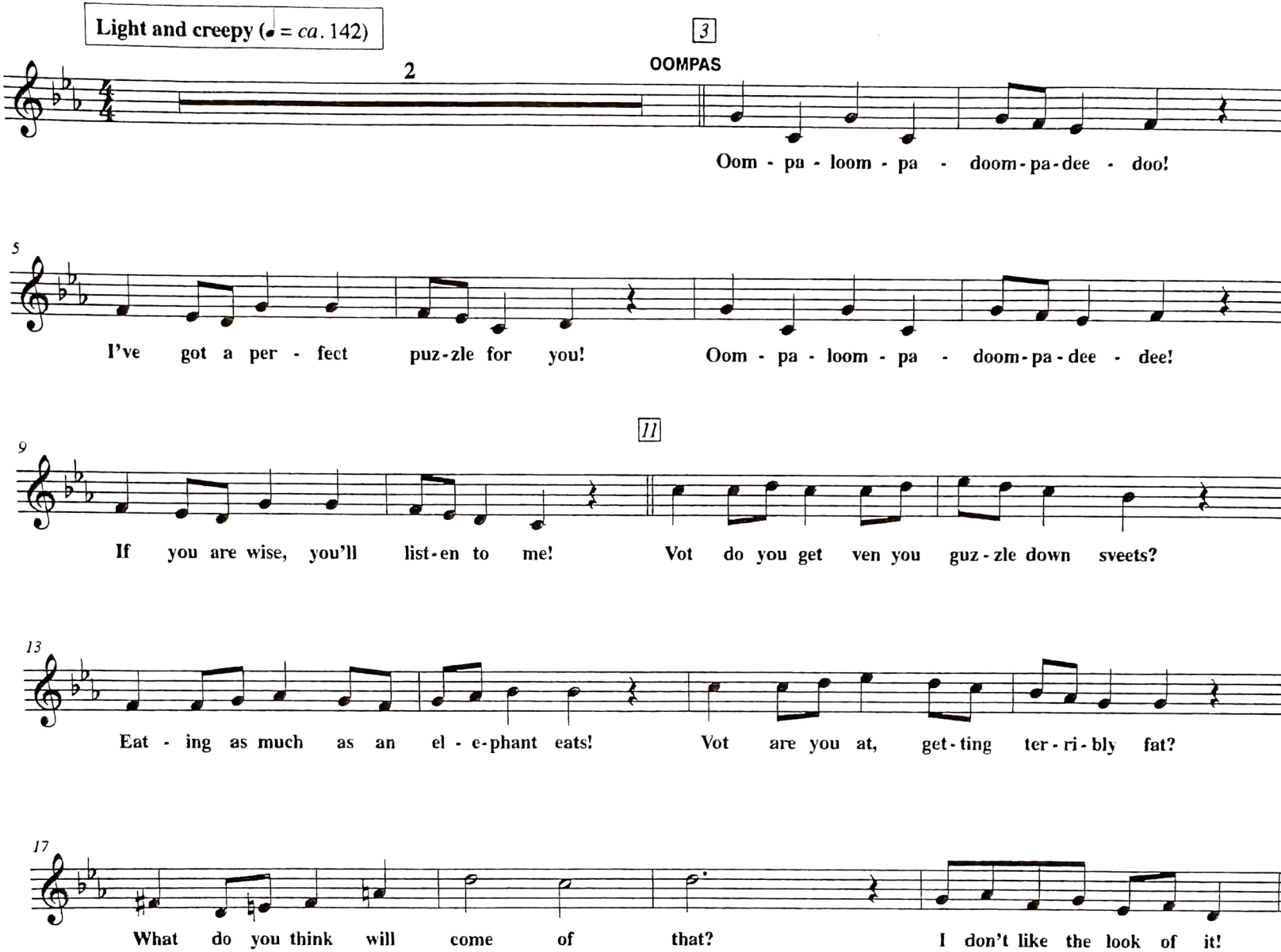
Oompa-Loompa 1